

Streamlining traffic on Hosur Road

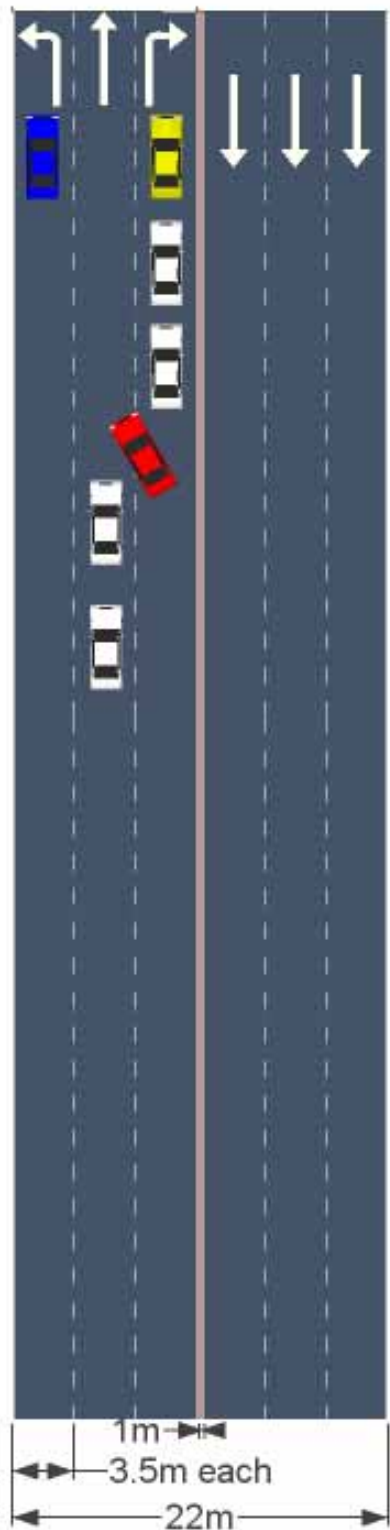

Current plan is to have 3 lanes on each side

Consider the case(left) where there is a right turn on the road.
Yellow car wants to turn right

Vehicles start piling up behind the yellow car. Red car wanted to go straight, and tries to shift lane

Potential conflict with the straight going cars in the centre lane.
Results in chaotic traffic and in general slow down

Similar possibility exists for a left turn (eg: blue car)

So even though there are 3 lanes each way, there is only one consistent lane (centre lane) for straight going vehicles.

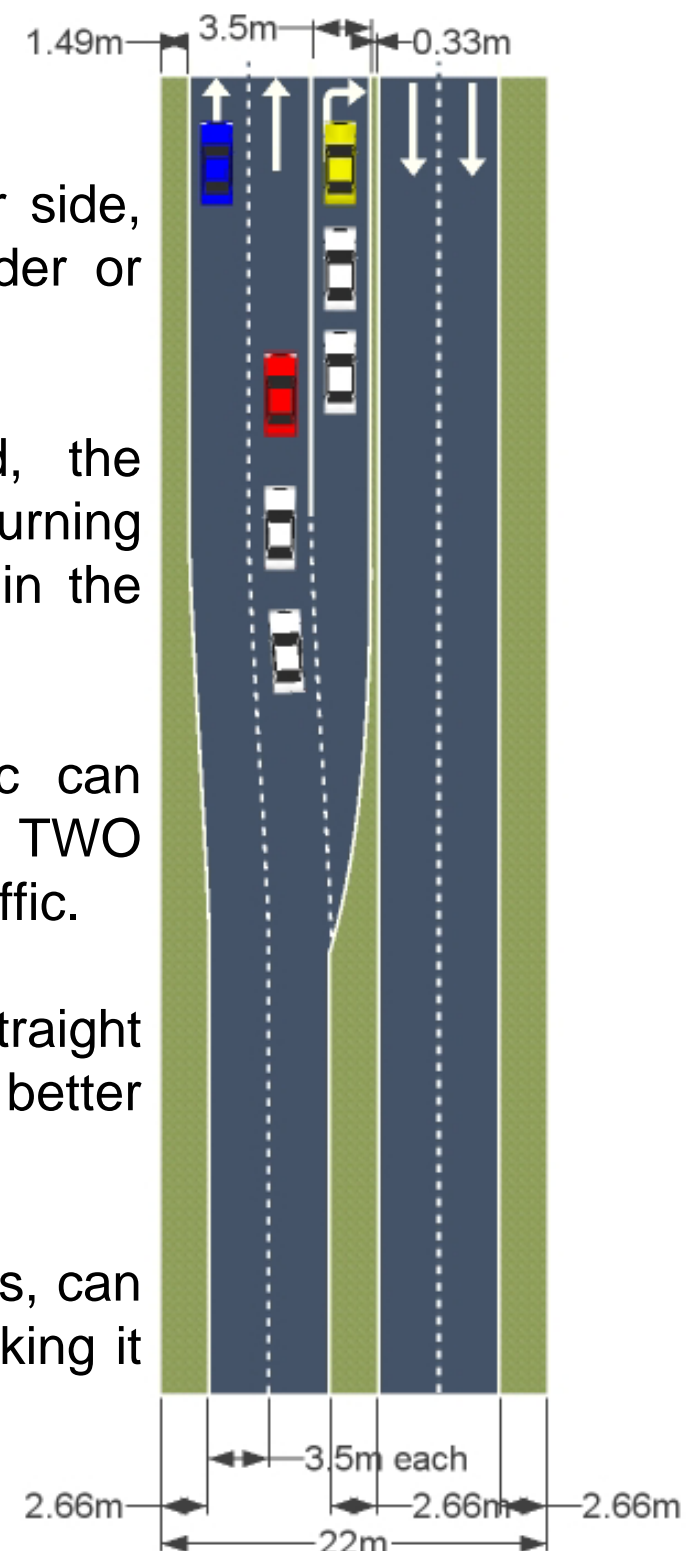
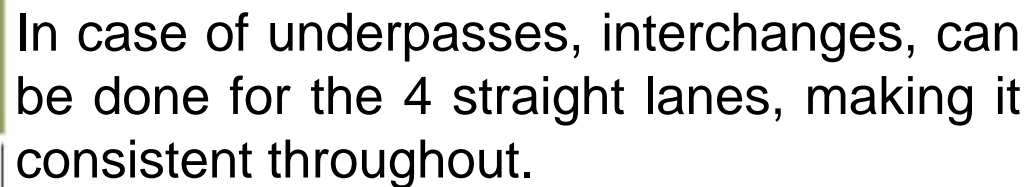

An unsignalised intersection with a minor road



- Similar to IRC
- Needs approx ~ 4m space each side at intersection

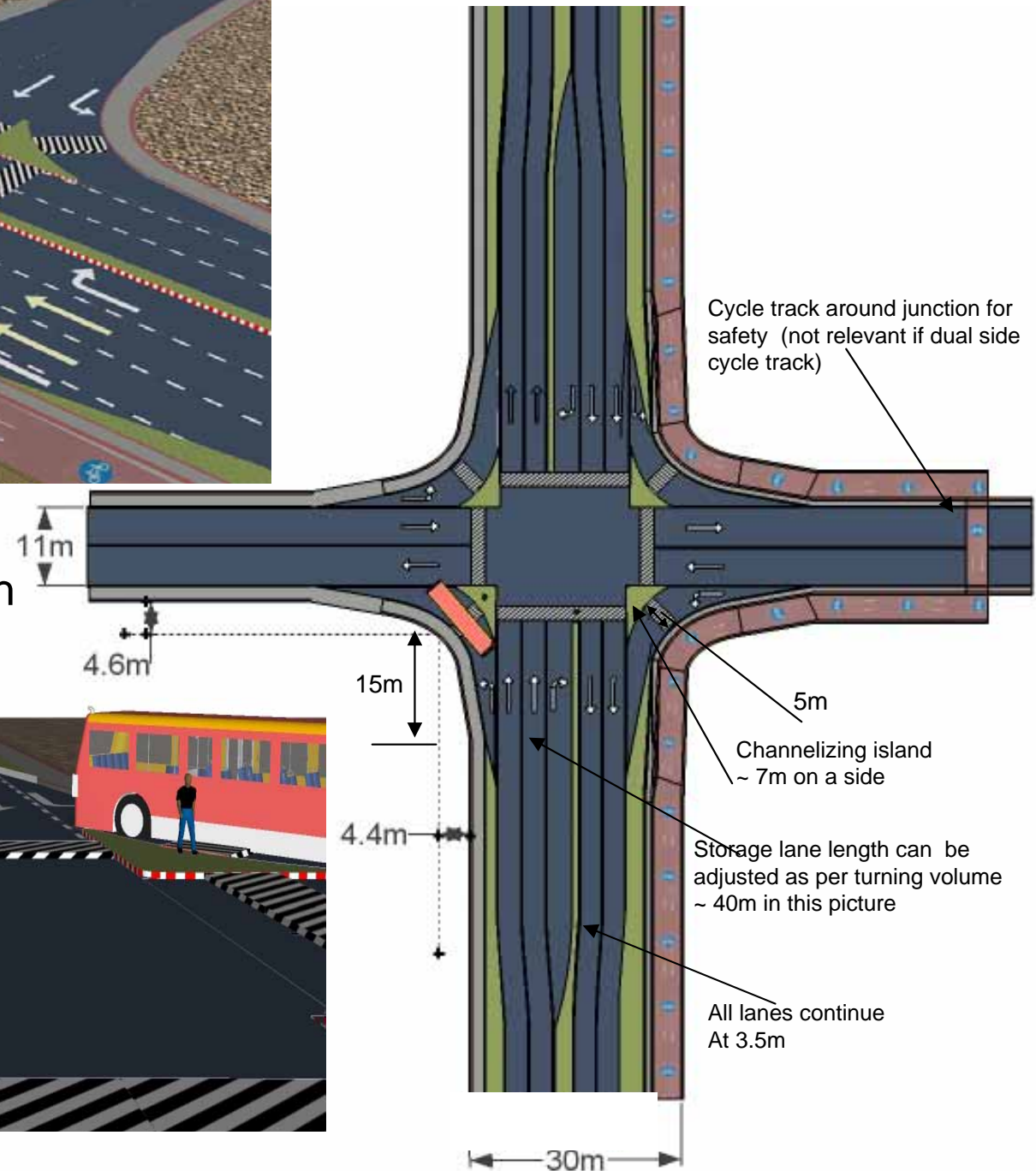
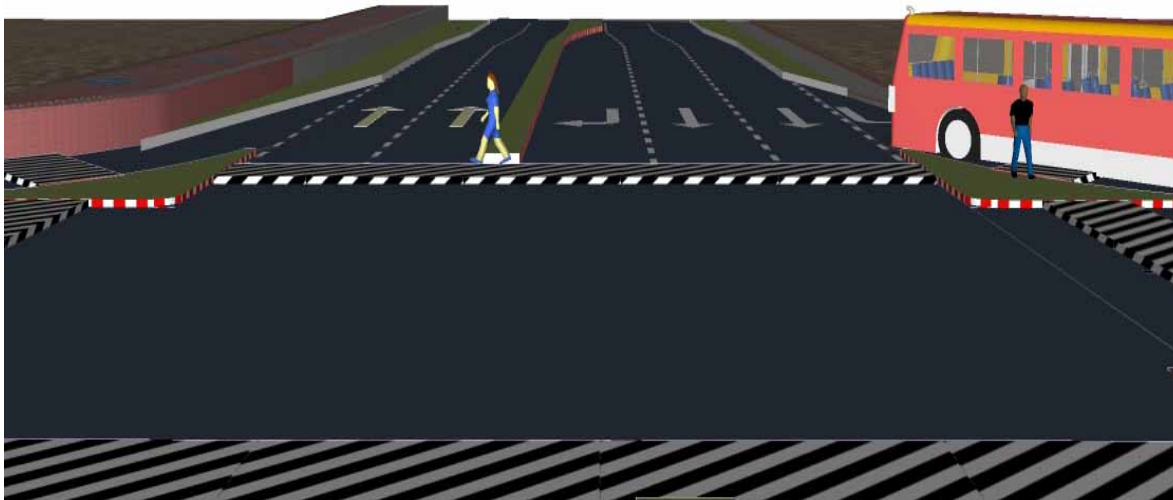

Using the additional space when there is no turning.

